



US006611734B2

(12) **United States Patent**
Parker et al.

(10) **Patent No.:** **US 6,611,734 B2**
(45) **Date of Patent:** **Aug. 26, 2003**

(54) **ROBOT CAPABLE OF GRIPPING OBJECTS**

OTHER PUBLICATIONS

(75) Inventors: **Andrew J. Parker**, Novato, CA (US);
Charles E. Taylor, Sebastapol, CA
(US); **John Paul Reeves**, Hong Kong
(HK)

Aimoto, Principle of superposition in design of feedback control signals for dexterous multi-fingered robot hands, 200, pp. 49-60.*

(73) Assignee: **Sharper Image Corporation**, San Francisco, CA (US)

Yoshihiro Kuroki, "A Small Biped Entertainment Robot," 2001 International Symposium on Micromechatronics and Human Science 0-7803-7190-9/01 ©2001 IEEE.*

(*) Notice: Subject to any disclaimer, the term of this patent is extended or adjusted under 35 U.S.C. 154(b) by 0 days.

B. Mohamed, F. Gravez, F.B. Ouezdou, "Emulation of the Human Torso Dynamic Effects During Walking Gait," IEEE International Workshop on Robot and Human Interactive Communication 0-7803-7222-0/01 ©2001 IEEE.*

(21) Appl. No.: **10/284,110**

P. Sardain and G. Bessonnet, "Gait Analysis of a Human Walker wearing Robot Feet as Shoes," Proceedings of the 2001 IEEE International Conference on Robotics & Automation, Seoul, Korea, May 21-26, 2001, 0-7803-6475-9/01 ©2001 IEEE.*

(22) Filed: **Oct. 30, 2002**

Hiroshi Ishiguro, Tetsuo Ono, Michita Imai, Takeshi Maeda, Takayuki Kanda, Ryohei Nakatsu, "Robovie: A robot generates episode chains in our daily life," Proceedings of the 32nd ISR (International Symposium on Robotics), Apr. 19-21, 2001.*

(65) **Prior Publication Data**

US 2003/0049098 A1 Mar. 13, 2003

Related U.S. Application Data

(List continued on next page.)

(62) Division of application No. 09/881,420, filed on Jun. 14, 2001, now Pat. No. 6,507,773.

Primary Examiner—William A Cuchlinski, Jr.

Assistant Examiner—McDieunel Marc

(51) **Int. Cl.**⁷ **G05B 15/00**; G05B 19/00

(74) *Attorney, Agent, or Firm*—Fleisler Dubb Meyer & Lovejoy LLP

(52) **U.S. Cl.** **700/258**; 700/245; 700/247;
700/248; 700/249; 700/250; 901/36; 901/39;
901/47; 294/56.1; 294/106; 294/111; 294/907;
318/568.21; 414/744.5; 701/23

(57) **ABSTRACT**

(58) **Field of Search** 700/258, 247,
700/248, 269, 250, 245; 348/139; 359/265,
267, 269, 270, 271, 273; 901/47, 36, 39;
294/106, 56.1, 111, 907; 318/568.21; 414/744.5;
701/23

A robot which incorporates a body, arms with a hand grip, legs, several sensors, light elements, an audio system, and a video system. The sensors allows the robot to interact with objects in the room, and prevents the robot from traveling off an edge or bumping into obstacles. The light elements allow the robot to express moods. The audio system allows the robot to detect and transmit sounds. The video system allows a user to remotely view the area in front of the robot. Additionally, the robot may operate in a plurality of modes, including modes that allow the robot to operate autonomously. The robot may operate autonomously in an automatic mode, a security mode, a greet mode, and a monitor mode. Further, the robot is manipulated remotely.

(56) **References Cited**

U.S. PATENT DOCUMENTS

D251,628 S	4/1979	McQuarrie et al.	D21/150
D258,900 S	4/1981	Lanusse	D21/150
D262,643 S	1/1982	Wong	D21/150
D287,986 S	1/1987	Matsui	D21/150

(List continued on next page.)

20 Claims, 17 Drawing Sheets

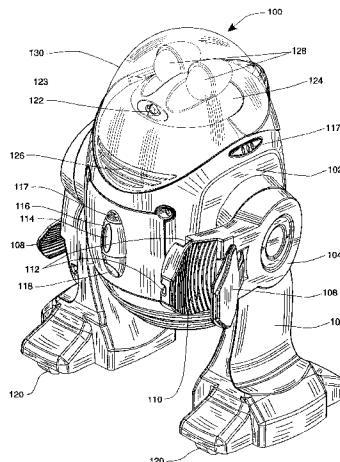

U.S. PATENT DOCUMENTS

4,654,659	A	3/1987	Kubo	340/825.76
D293,344	S	12/1987	Shiraishi	D21/150
4,717,364	A	1/1988	Furukawa	446/175
4,736,826	A	4/1988	White et al.	191/12.2 A
D297,749	S	9/1988	Rodis-Jamero	D21/150
D437,368	S	2/2001	Tsai	D21/637
6,243,623	B1	6/2001	Takenaka et al.	700/245
6,266,576	B1	7/2001	Okada et al.	700/245
6,289,265	B1	9/2001	Takenaka et al.	700/245
6,317,652	B1	11/2001	Osada	700/245
6,374,157	B1	4/2002	Takamura	700/245
6,415,203	B1	7/2002	Inoue et al.	700/245
6,483,536	B2 *	11/2002	Aoyama	348/139
6,505,098	B1 *	1/2003	Sakamoto et al.	700/245
6,519,506	B2	2/2003	Osawa	700/245
6,522,329	B1	2/2003	Ihara et al.	345/441
2001/0047226	A1	11/2001	Saijo et al.	

OTHER PUBLICATIONS

“Introducing the iRobot-LE™”, iRobot Corporation: The iRobot-LE, <http://www.irobot.com/ir/index.htm>, downloaded Dec. 5, 2000, 1 page.

“Here are just a few of the uses of the iRobot-LE™,” iRobot Corporation: The iRobot-LE: Many Uses, http://www.irobot.com/ir/iR_many_uses.htm, downloaded Dec. 5, 2000, 2 pages.

“The Package”, iRobot Corporation: The iRobot-LE: The Package, http://www.irobot.com/ir/iR_package.htm, downloaded Dec. 5, 2000, 2 pages.

“The Power to Transport Yourself Anywhere in the World”, iRobot Corporation: The iRobot-LE: Take Control, http://www.irobot.com/ir/iR_take_control.htm, downloaded Dec. 5, 2000, 2 pages.

“All You Need is a High Speed Internet Connection”, iRobot Corporation: The iRobot-LE: Requirements, http://www.irobot.com/ir/iR_requirements.htm, downloaded Dec. 5, 2000, 2 pages.

“Questions and Answers About the iRobot-LE™”, iRobot Corporation: The iRobot-LE: Questions and Answers, <http://www.irobot.com/ir/qa.htm>, downloaded Dec. 5, 2000, 6 pages.

“iRobot-LE™ Technical Specifications”, iRobot Corporation: The iRobot-LE: Technical Specifications, <http://www.irobot.com/ir/tech.htm>, downloaded Dec. 5, 2000, 2 pages.

Hamilton, Anita, “Robots Take Over Toyland”, Time for Kids, Feb. 23, 2001, p. 7.

Goldman, Lee, “Keeping Up With the Jetsons,” Forbes, Oct. 16, 2000, 1 page (p. 248).

* cited by examiner

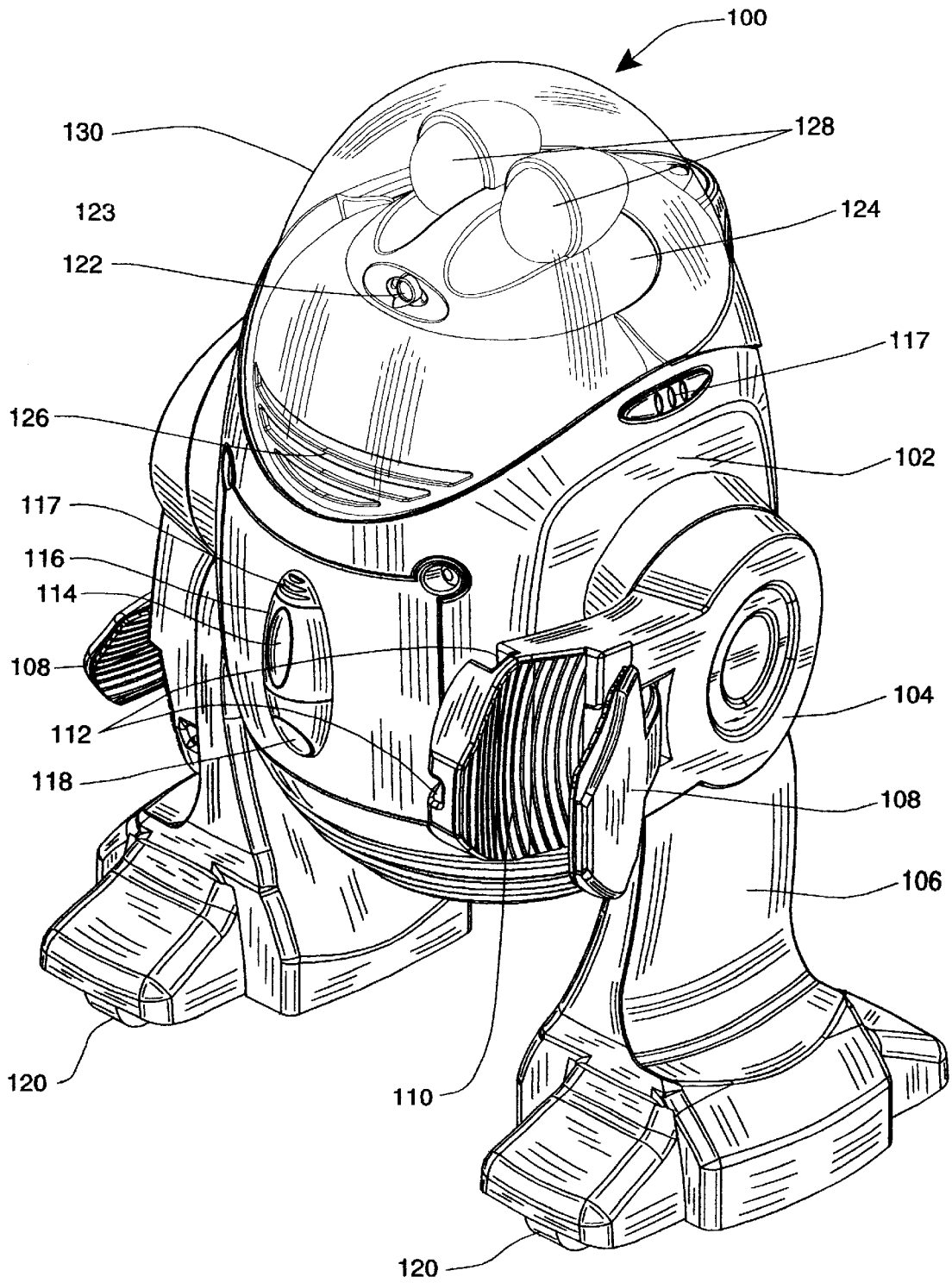

FIG. 1

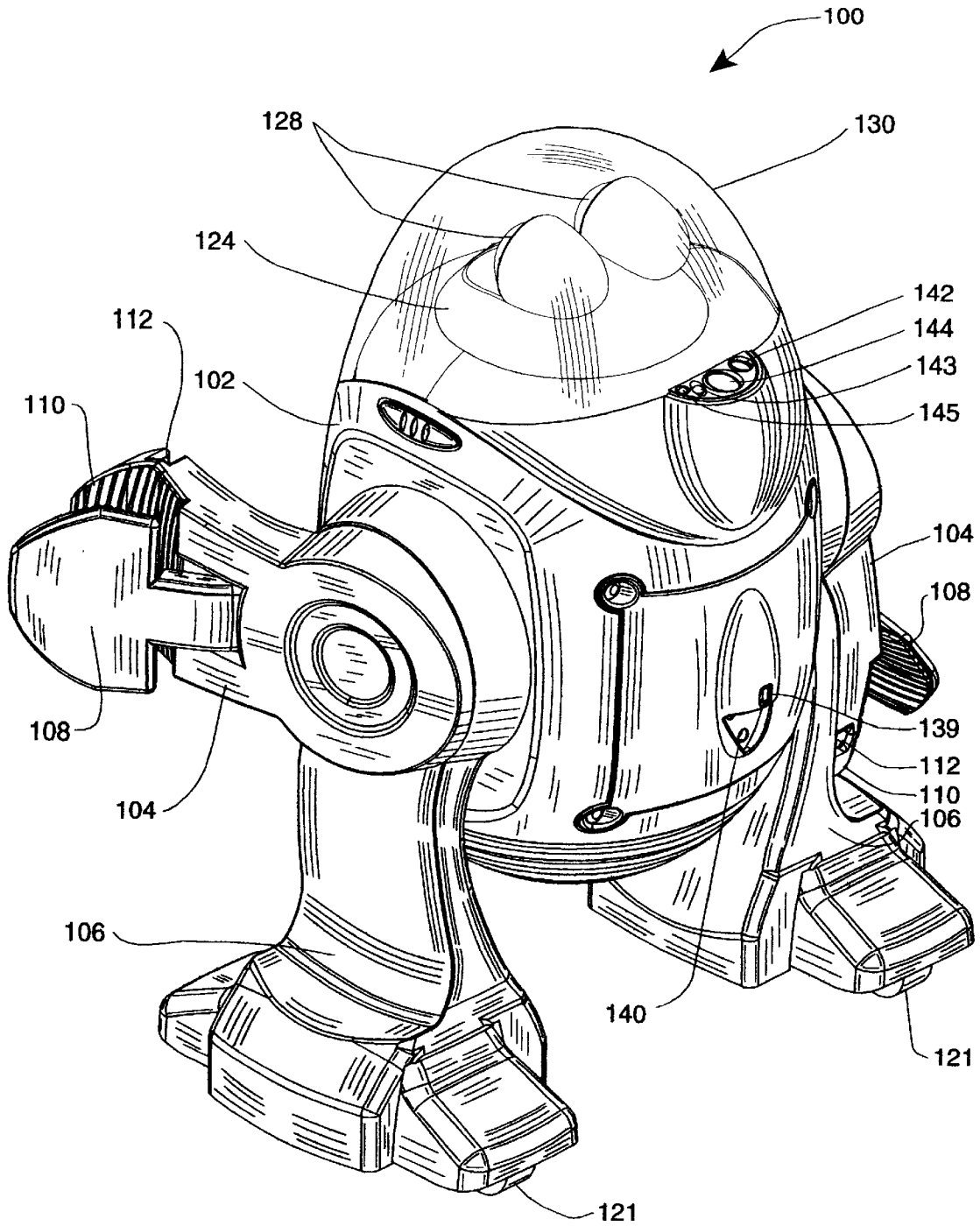

FIG. 2

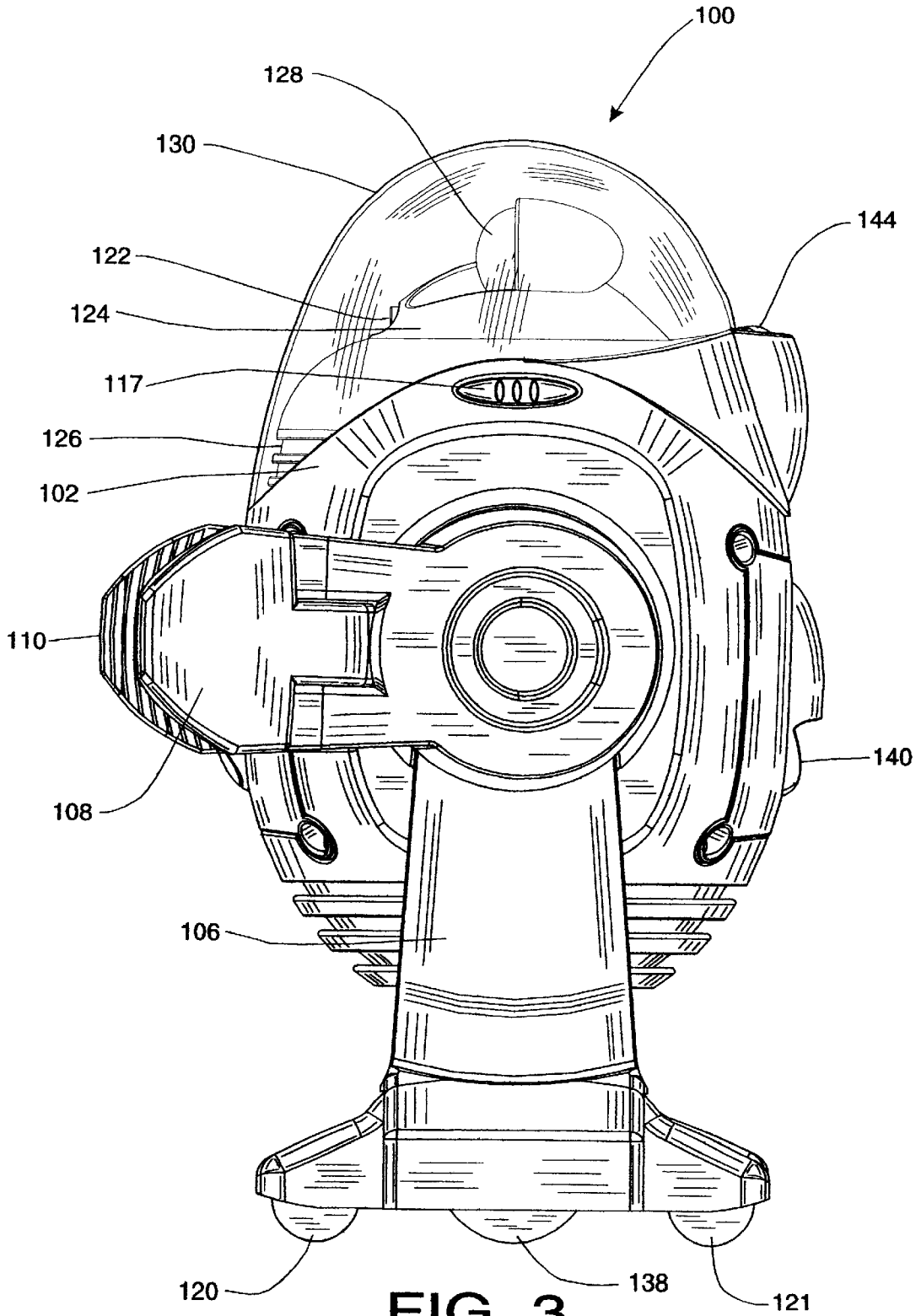

FIG. 3

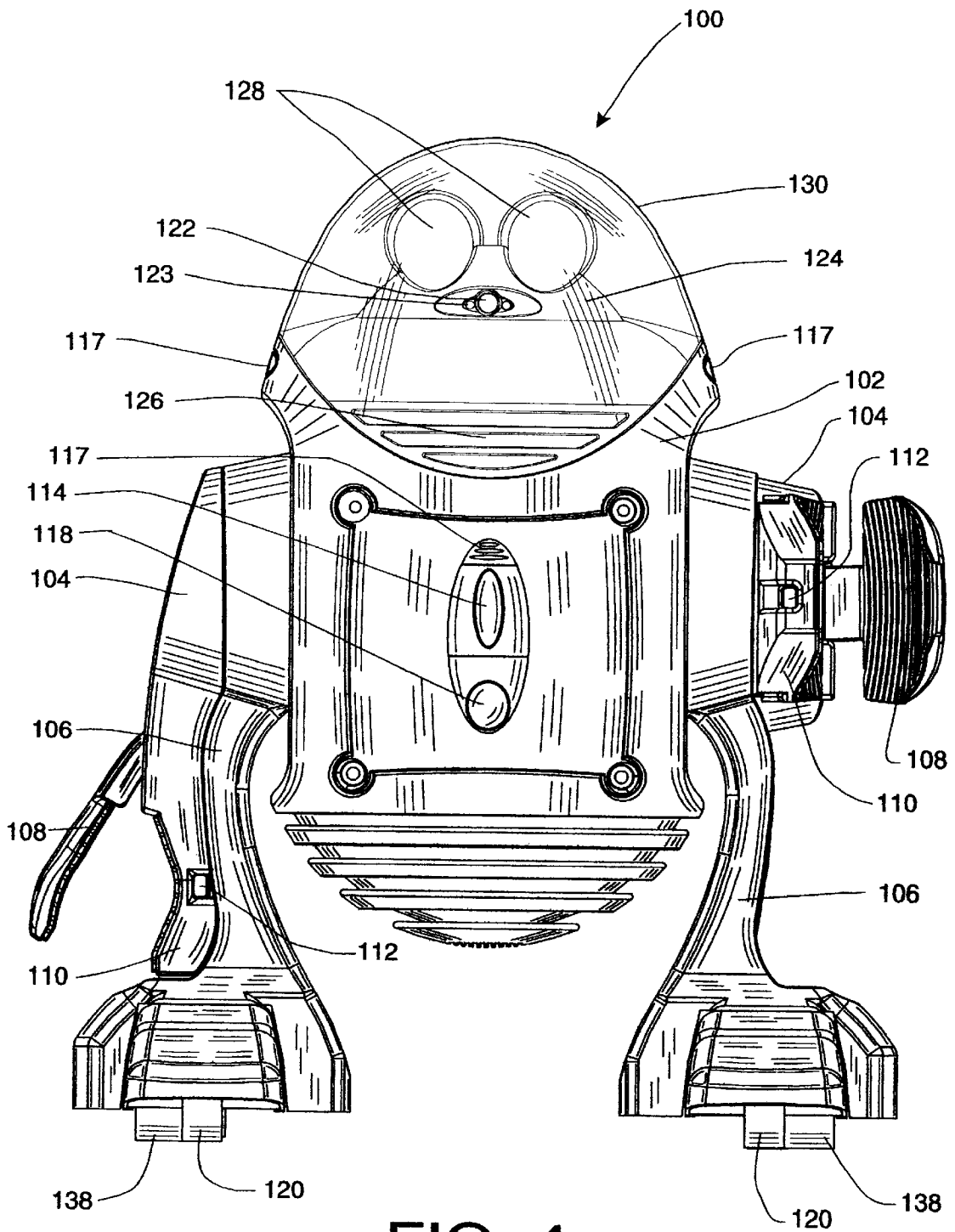

FIG. 4

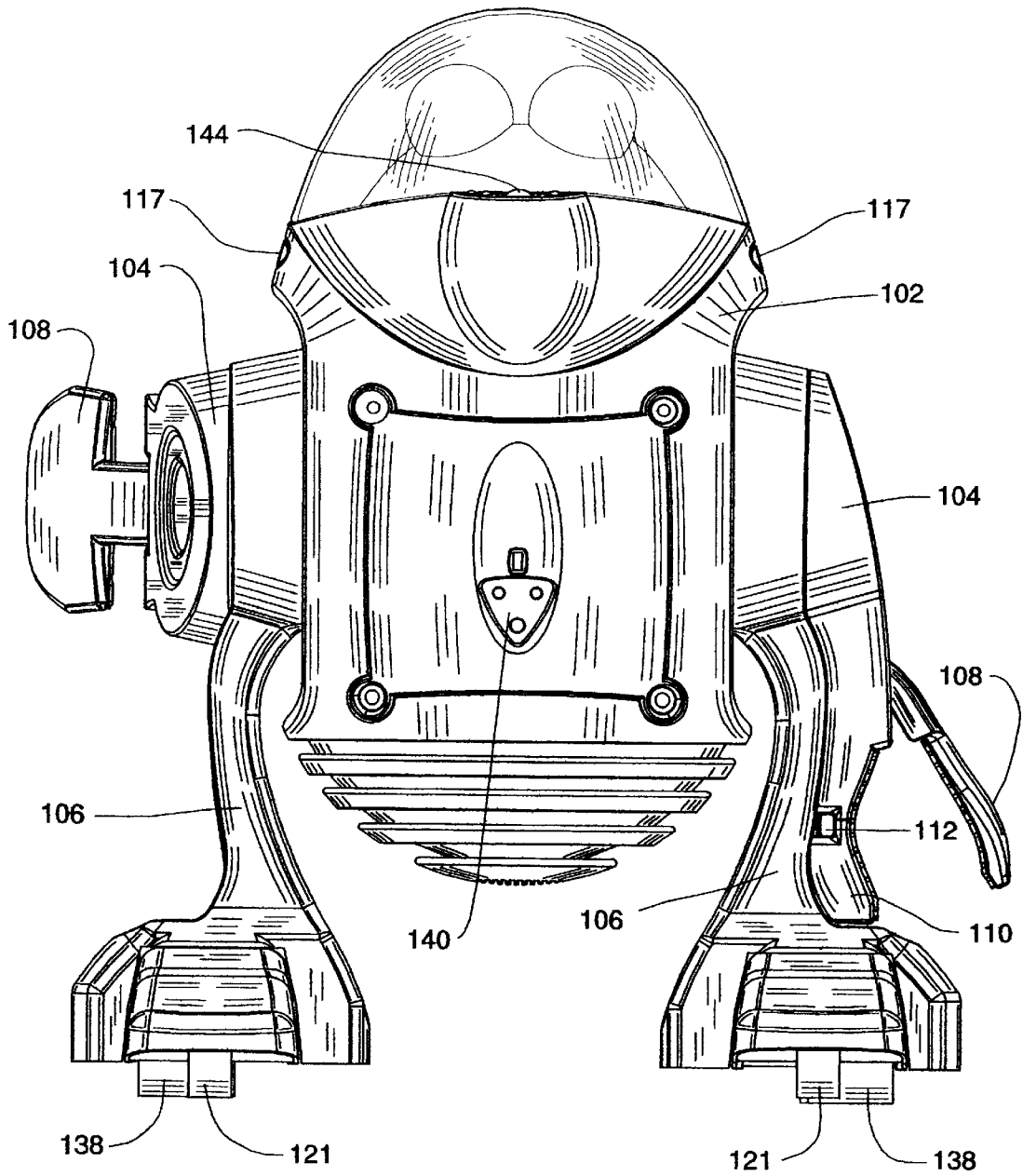

FIG. 5

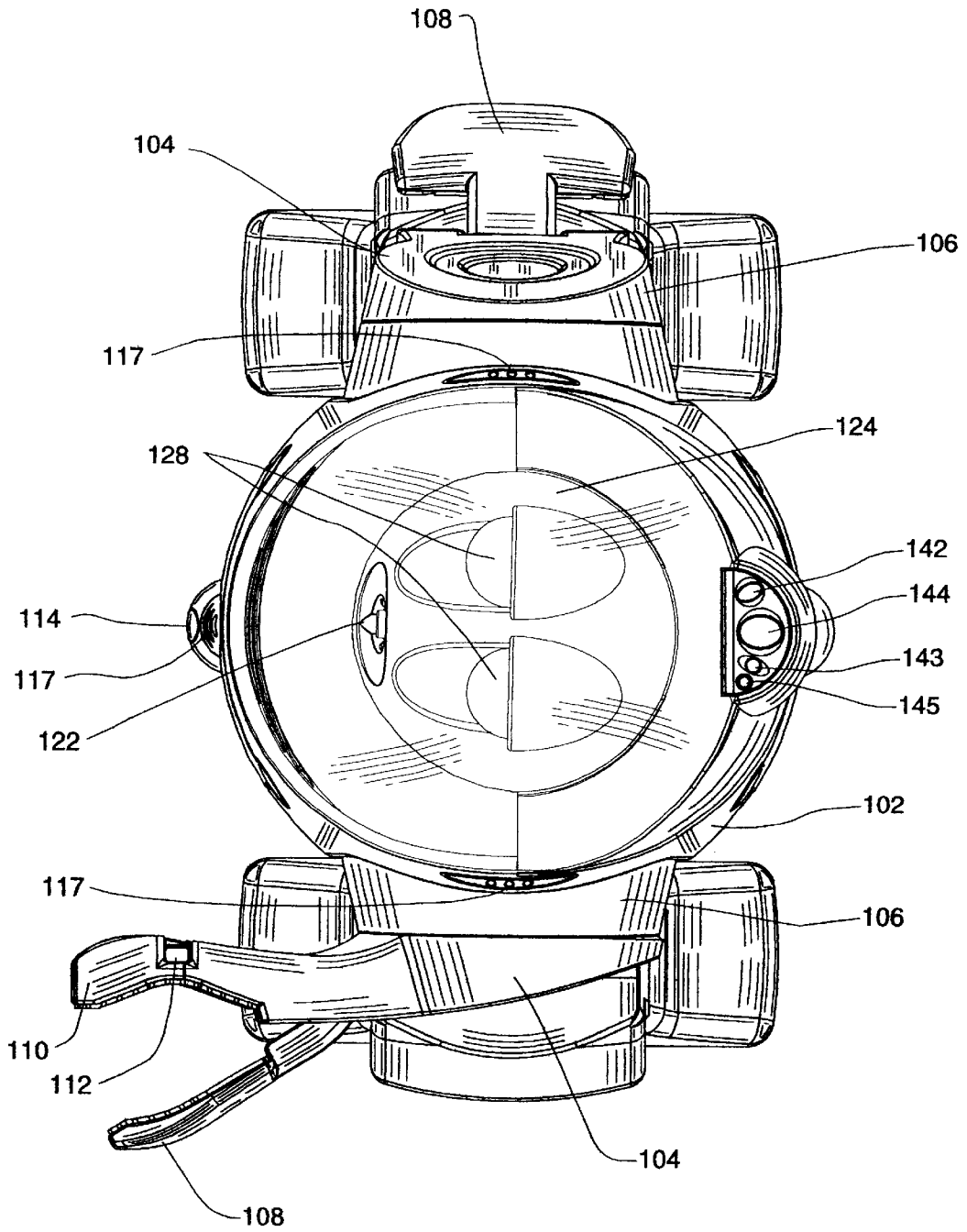

FIG. 6

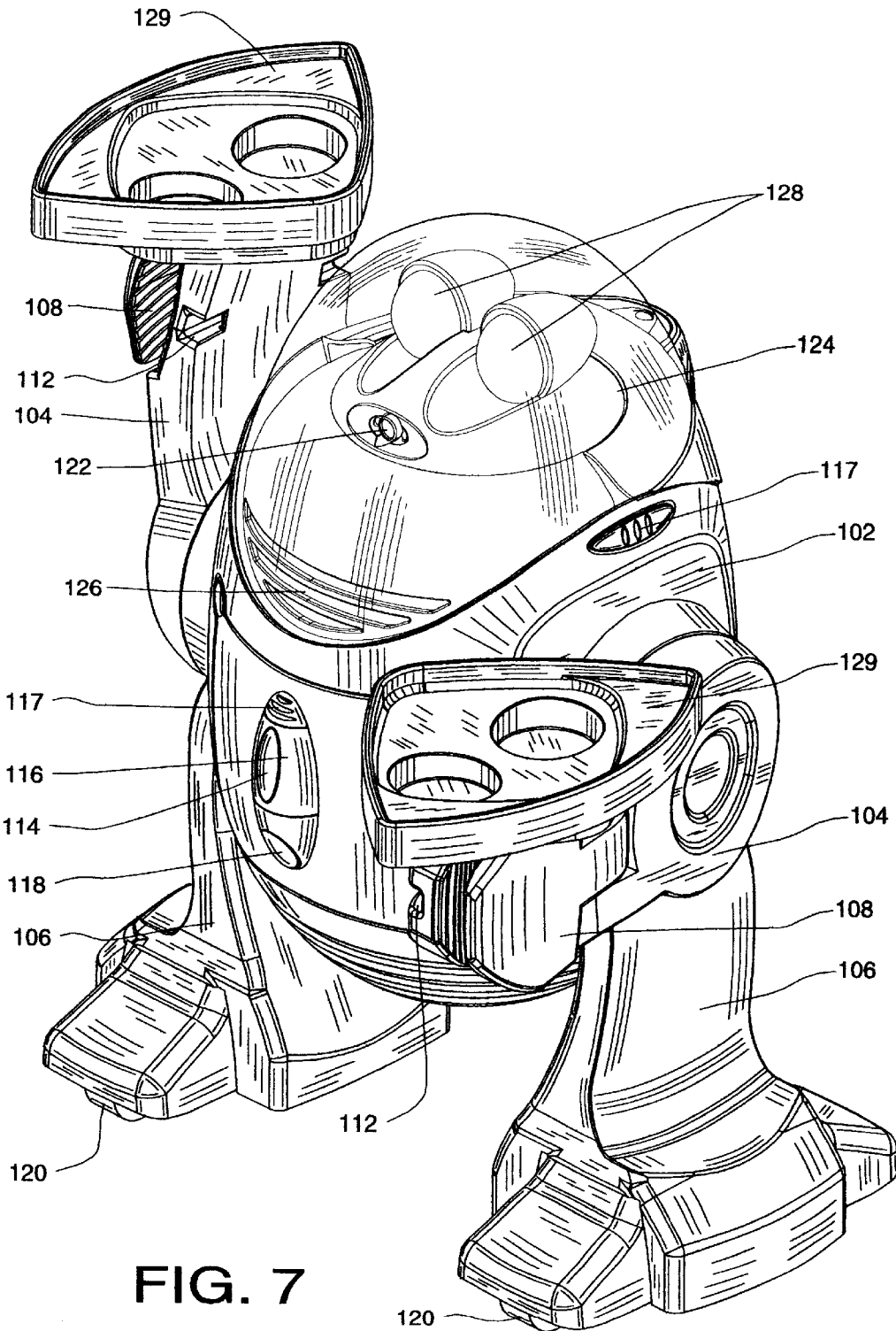

FIG. 7

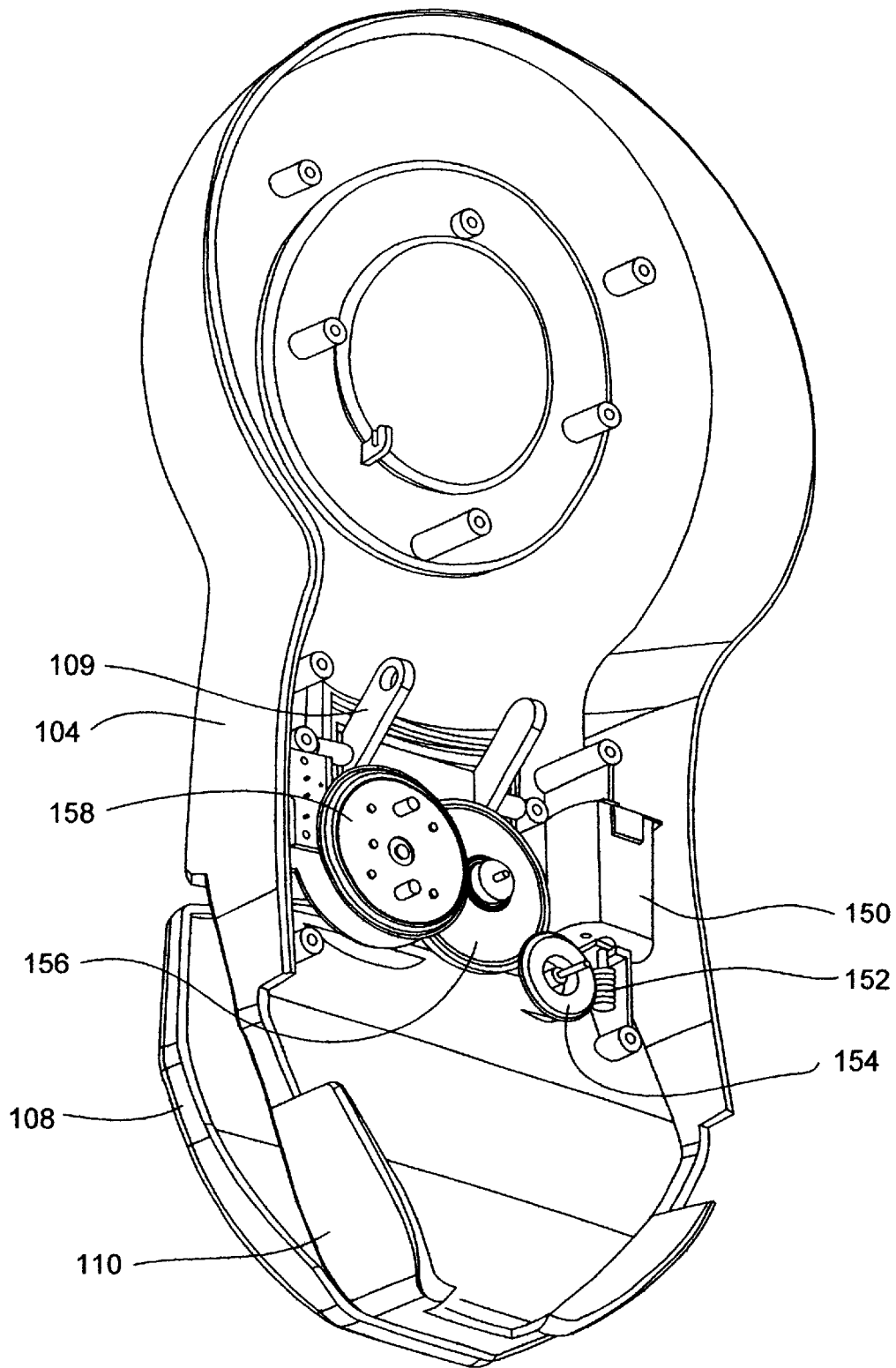

FIG. - 8

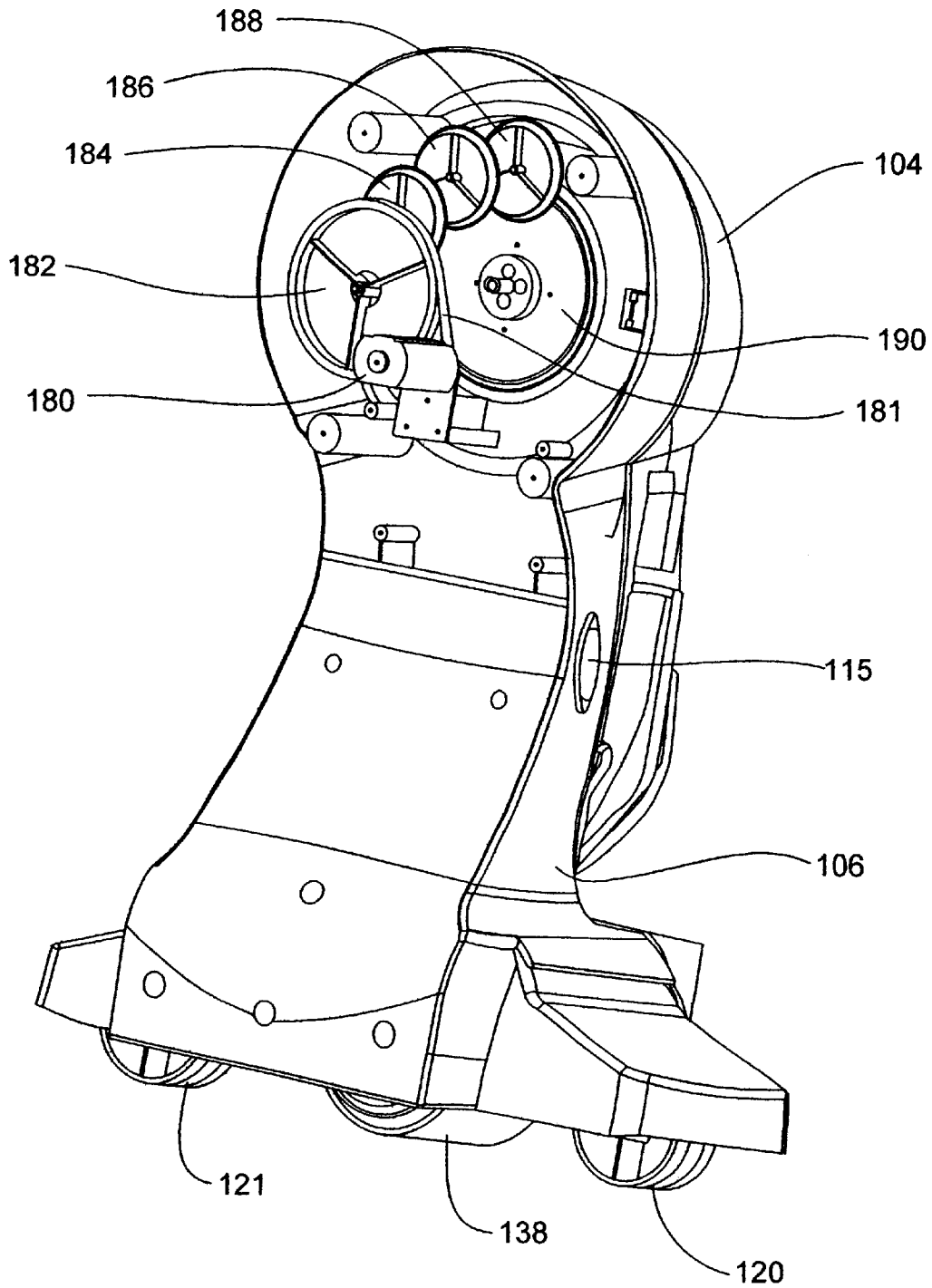

FIG. - 9

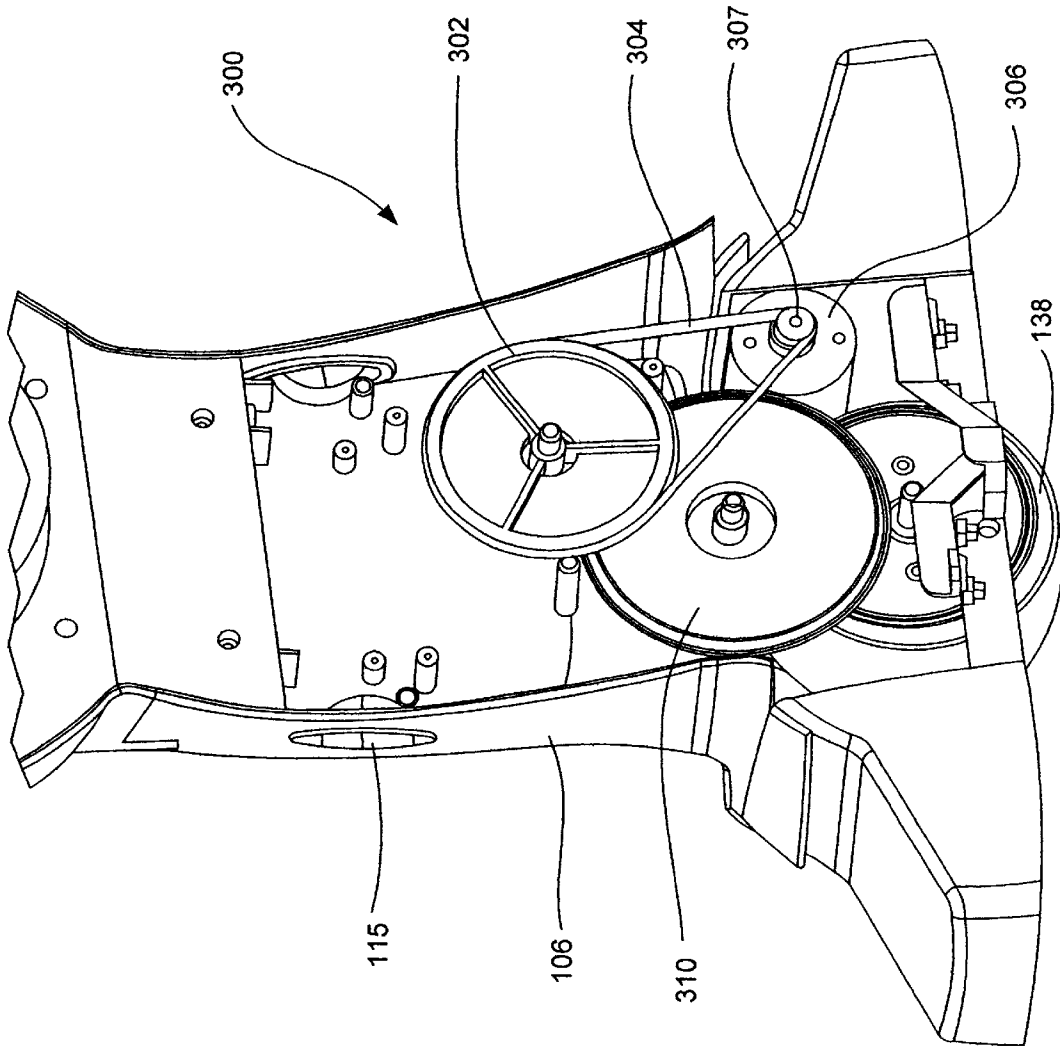
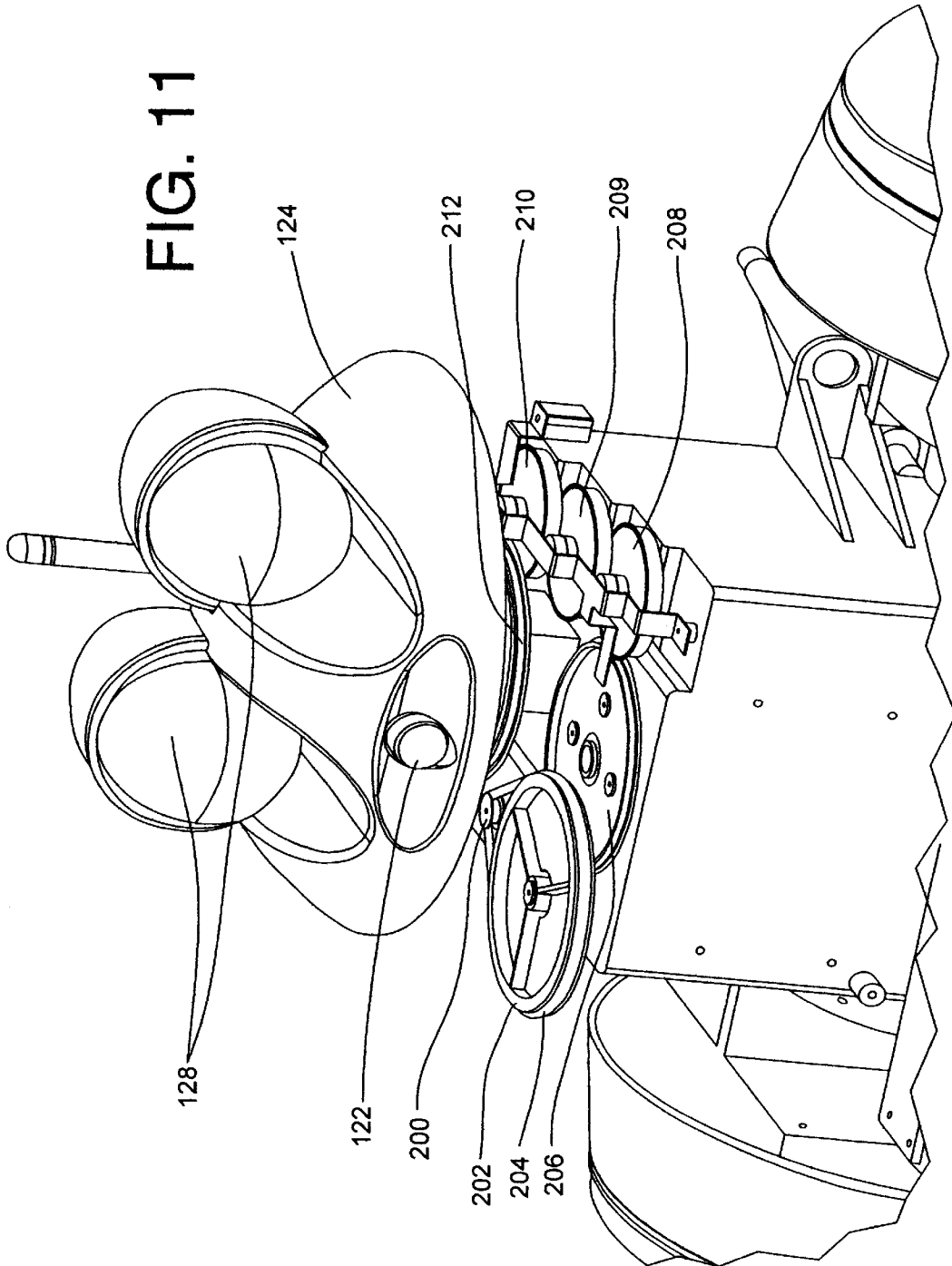

FIG. 10

FIG. 11



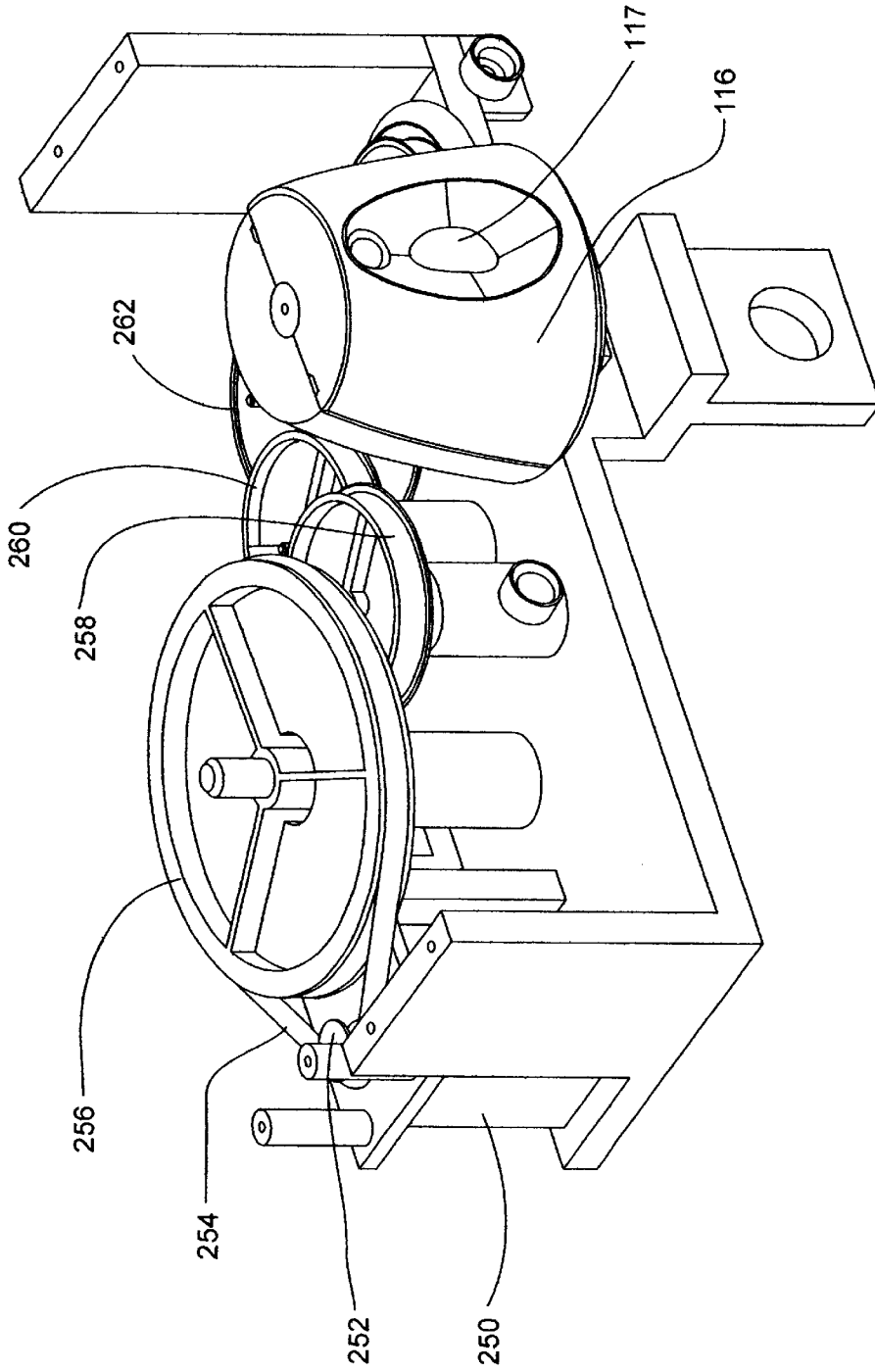

FIG. 12

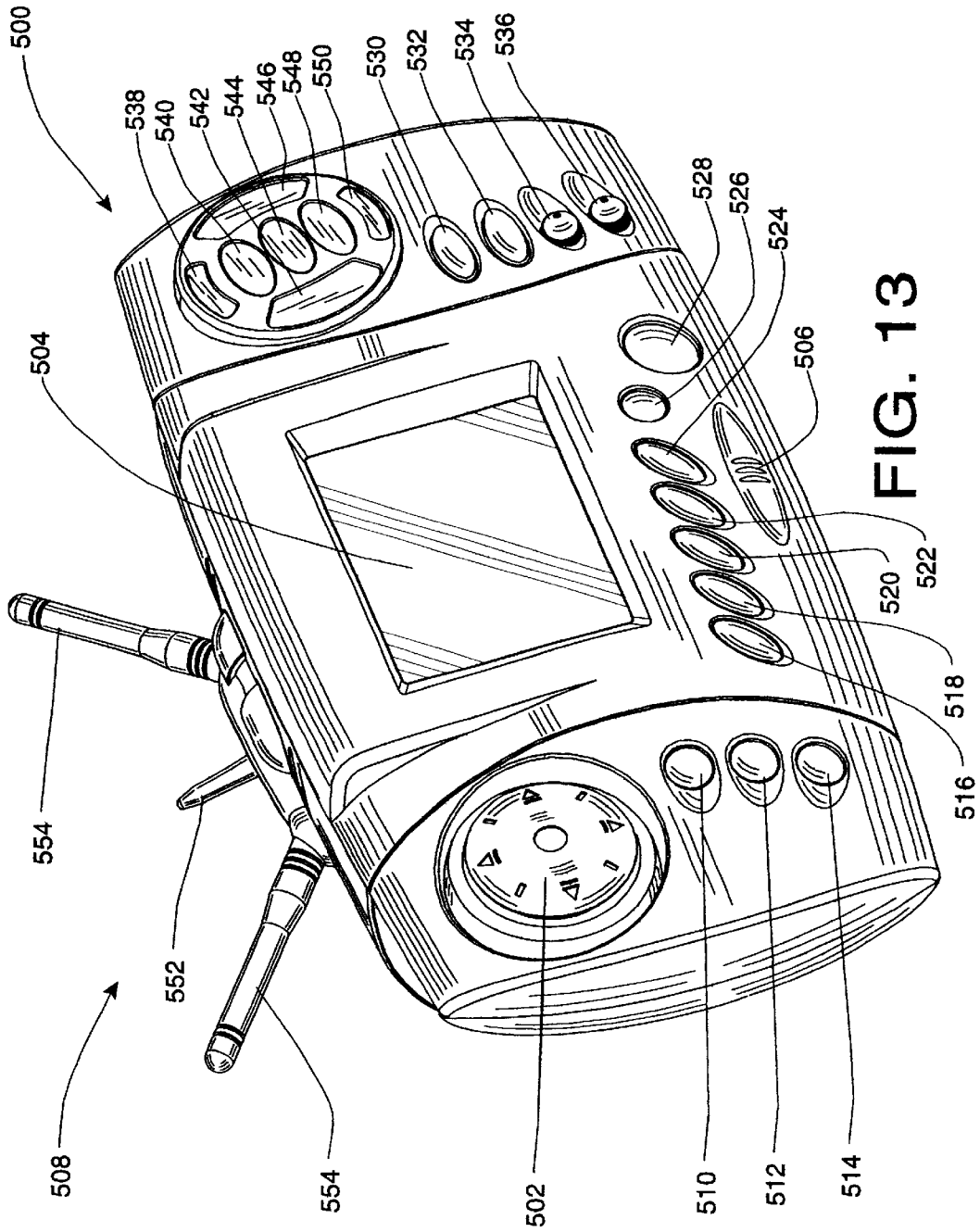

FIG. 13

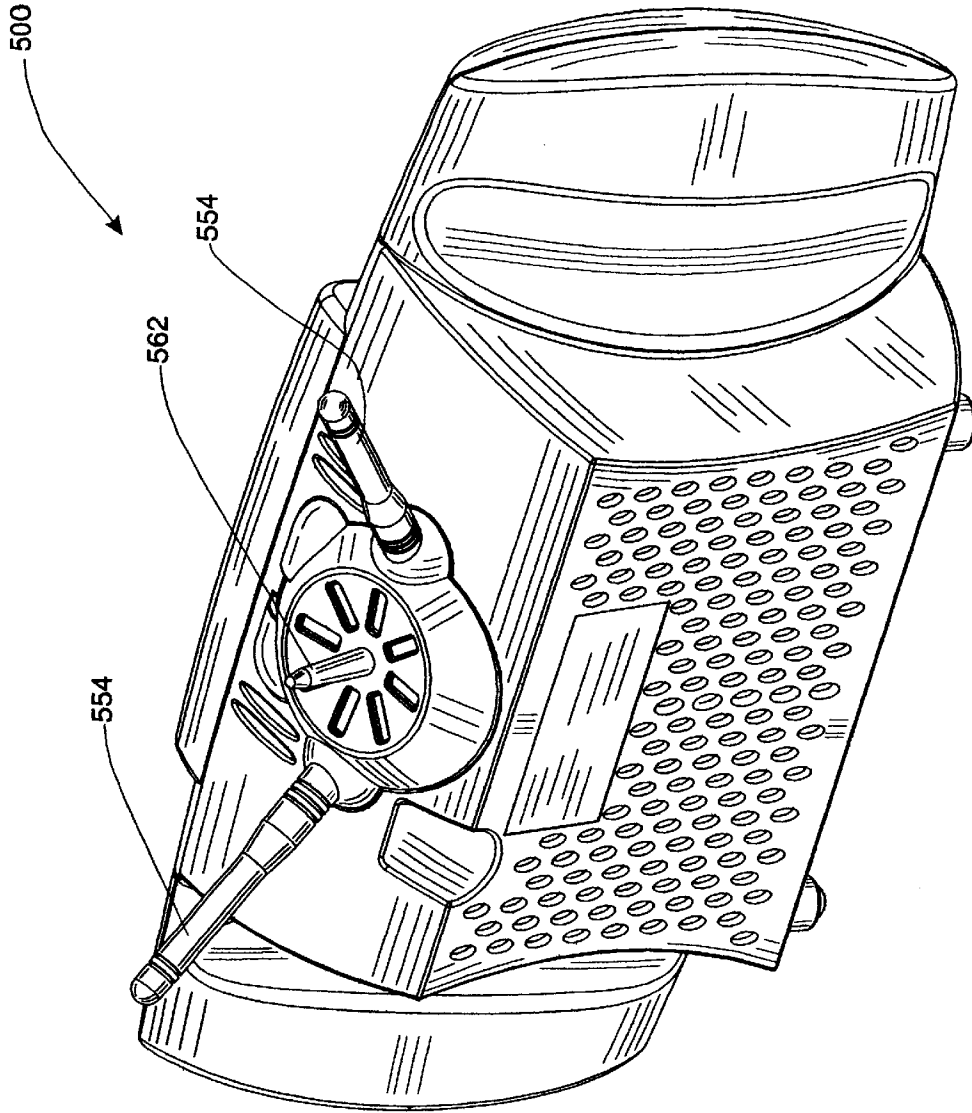

FIG. 14

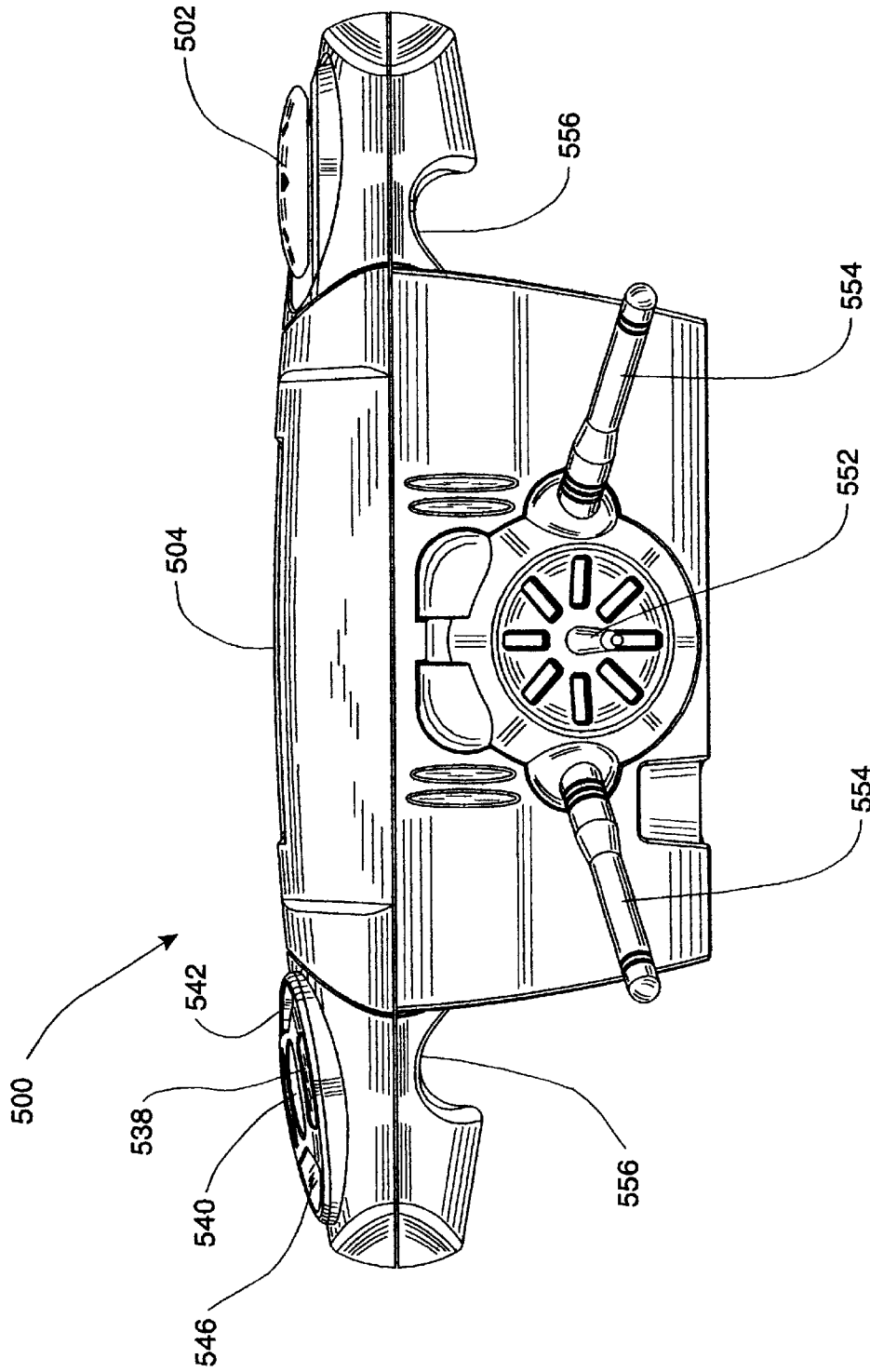

FIG. 15

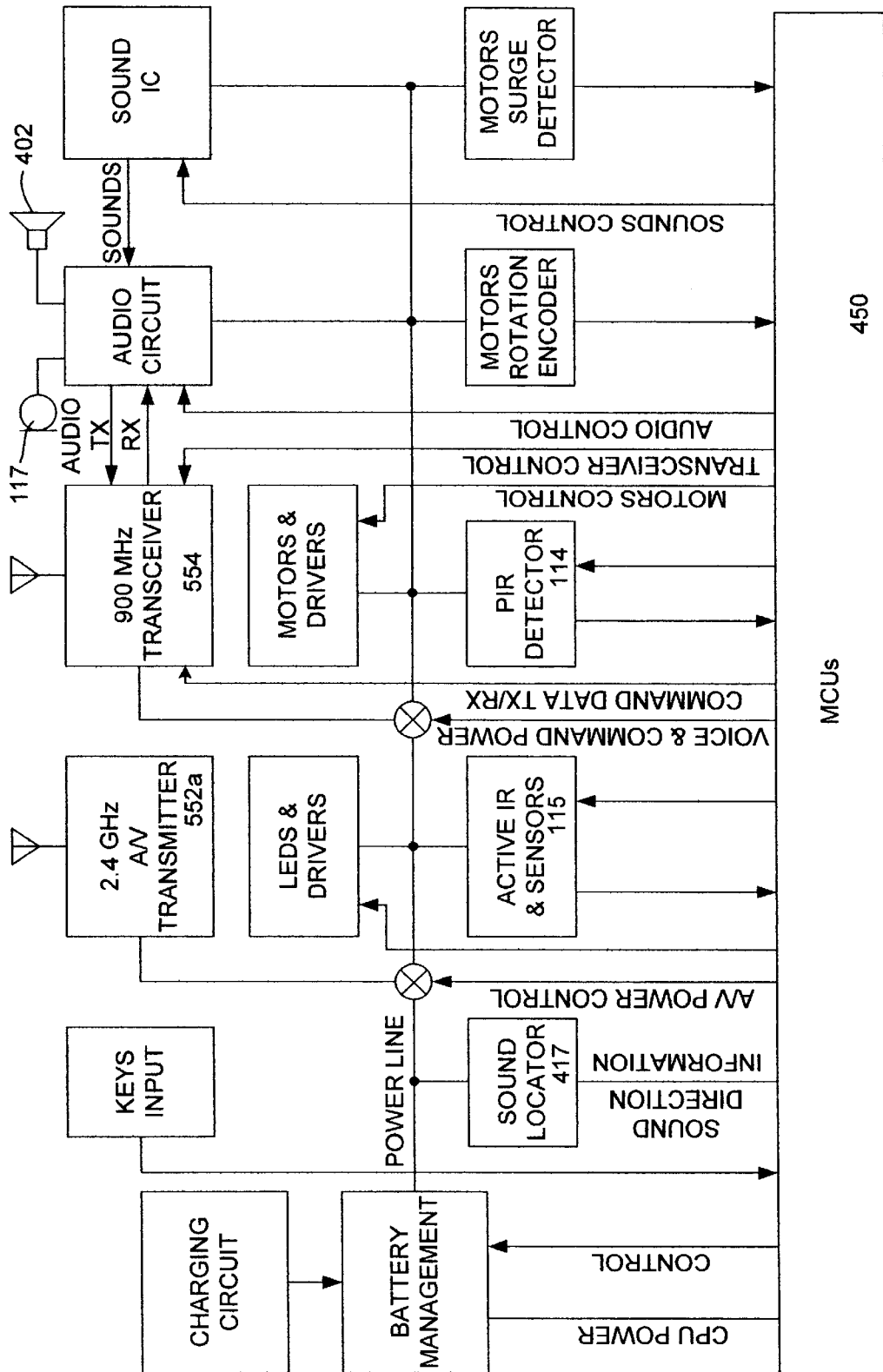

FIG. 16

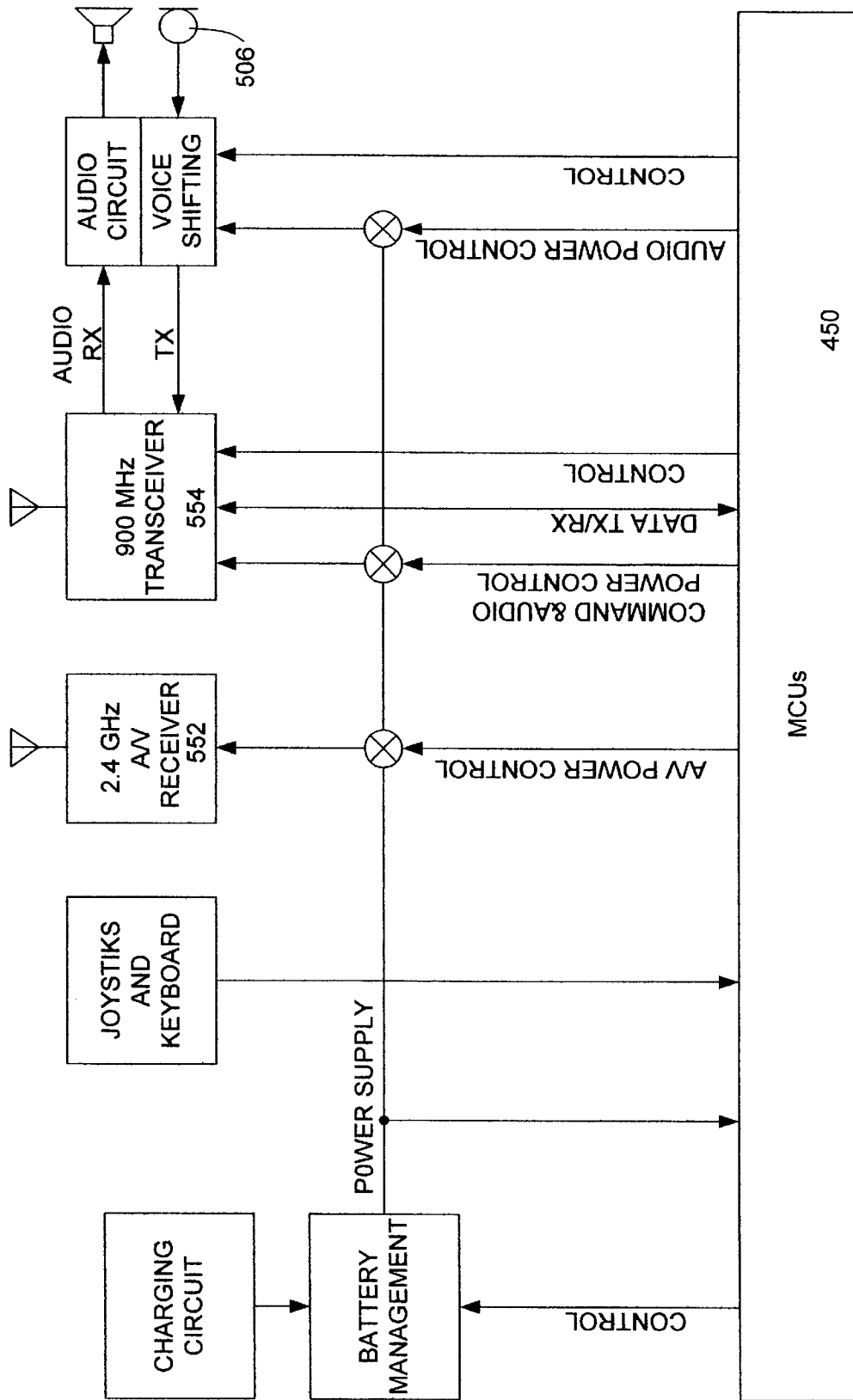

FIG. 17

ROBOT CAPABLE OF GRIPPING OBJECTS

REFERENCE TO RELATED APPLICATION

This application is a divisional of, and claims priority to, U.S. patent application Ser. No. 09/881,420, filed Jun. 14, 2001, entitled "Multi-Function Robot with Remote and Video System," now U.S. Pat. No. 6,507,773 as of Jan. 14, 2003.

FIELD OF THE INVENTION

The present invention relates generally to a robot that can be manipulated remotely by a user or operate autonomously. More particularly, the robot can detect and avoid bumping into obstacles and traveling off an edge, thus allowing the robot to interact with objects in a room. Further, the robot can be manipulated remotely without the user requiring a line-of-sight with the robot. All of these features allow the robot to provide various security measures.

BACKGROUND

Remote controlled robots allow users to manipulate the robot using a remote control device, allowing the user to move the robot and perform simple tasks. Typically, to be able to see where the user is moving the robot, the user must have a line of sight with the robot. Otherwise, the user cannot see where the robot is and risks damage to the robot by driving it off an edge or colliding with an object.

Therefore, there is a need for a remote control device to have a video screen allowing the user to see the area in front of the robot. With a video screen on the remote control device, a user can move the robot in areas that are not in the user's line of sight. Thus, the robot can be moved into more areas.

Additionally, a robot traditionally cannot interact with people on its own. The user must typically manipulate every action of the robot. Therefore, there is a need for a robot to operate autonomously and interact with people it encounters. To accomplish this, a robot must have the ability to detect moving and stationary objects in the immediate vicinity. To safely operate autonomously, a robot must also have an edge detection system so as to not travel over an edge and damage itself.

Some robots have video cameras, enabling a user to view the area in front of the robot. However, typically the user may only view the image from the video camera through a computer. Therefore, there is a need for a hand-held remote control device with a video screen that a user can easily transport.

SUMMARY OF THE INVENTION

The present invention is a multi-function robot. The robot can operate autonomously or be manipulated remotely by a remote control device. To interact with people in a room, the robot is designed with two arms, two legs, eyes, a mouth, and a head. The arms can rotate in several positions and further contains a hand-grip device. The hand-grip device allows the robot to hold and release objects. The legs of the robot are designed to move the robot throughout a room. The mouth and eyes of the robot allow it to communicate with people in the room and provide emotions.

To operate autonomously the robot has multiple sensors to avoid bumping into obstacles within the room and traveling off an edge. The sensors include infrared devices located on the body of the robot and an edge detection element located in the legs of the robot. The robot also has several modes by

which it can operate autonomously. For example, an automatic mode allows the robot to move autonomously throughout the room, detect people within the room, and interact with the people. The robot can also provide security to the household when it is the security mode. In security mode the robot can detect noise and send an alarm signal to the remote control device to alert the user that an object has been detected. The robot can also greet people when in the greet mode. Additionally, the robot may be placed in the monitor mode, which allows a user to remotely view objects in front of the object and hear sounds within the vicinity of the robot. Finally, the robot can be placed in the remote control mode which allows a user to remotely manipulate the robot.

To enhance the operation of the modes described above, the robot can display moods through lighting of its eyes and mouth. Depending on the mode the robot is operating from and the type of speech the robot is making, the eyes will change colors to express a different mood. Further, while the robot is speaking the mouth will display different patterns.

To operate manually, a remote control device is used to manipulate the robot remotely. The remote control device contains all the functions a user will need to manipulate the robot. For example, the remote control device contains a joystick, video display, a microphone, a transmitter/receiver, and several other controls to manipulate the robot. The joystick allows the user to translate motion of the robot in several directions. The video display allows the user to remotely view the area in front of the robot through the video camera on the robot. The user can also transmit his voice to the robot such that his voice is projected from the robot.

BRIEF DESCRIPTION OF THE DRAWINGS

FIG. 1 is a front perspective view of an embodiment of the robot of the invention with the left arm in a raised position and both hands in an open position;

FIG. 2 is a rear perspective view of the robot with the left arm in a raised position and both hands in an open position;

FIG. 3 is a left side view of the robot with the left arm in a raised position and the hand in an open position;

FIG. 4 is a front view of the robot with the left arm in a raised position and both hands in an open position;

FIG. 5 is a rear view of the robot with the left arm in a raised position and both hands in an open position;

FIG. 6 is a top view of the robot with the left arm in a raised position and both hands in an open position;

FIG. 7 is a front perspective of the robot thereof with the left arm in a 90° raised position carrying a tray, and the right arm in a 180° raised position carrying a tray;

FIG. 8 is a cutaway view of an arm of the robot illustrating the mechanism to open and close the hands of the robot;

FIG. 9 is a cutaway view of a leg of the robot illustrating the mechanism to rotate the arms;

FIG. 10 is a cutaway view of a leg of the robot illustrating the drive mechanism;

FIG. 11 is a cutaway view of the body of the robot illustrating the mechanism to rotate the rotatable platform;

FIG. 12 is a cutaway view of the mechanism to drive the scanning passive infrared sensor;

FIG. 13 is a perspective view of an embodiment of the remote control device of the invention;

FIG. 14 is a top rear perspective view of the remote control device;

FIG. 15 is a top view of the remote control device;
 FIG. 16 is a block diagram for the controls of the robot;
 and
 FIG. 17 is a block diagram illustrating the controls of the
 remote control device.

DETAILED DESCRIPTION

Referring now to FIGS. 1-7, the robot 100 contains a
 body 102, arms 104, legs 106, video device 122, mouth 126,
 eyes 128, light 118, microphones 117, active infrared emitter
 115, a passive infrared scanner 114, and multiple sensors to
 assist the robot 100 from running into obstacles or traveling
 off an edge.

The arms 104 are connected with the body 102. The arms
 104 can be positioned in multiple locations and further can
 be positioned in pre-set "serving" locations. As shown in
 FIG. 7, the two pre-set serving positions are at the 90° and
 180° positions. Both arms 104 can be adjusted to either
 position independently. Further, to ensure that the arms 104
 will not rotate when in either serving position, the arms 104
 can be located so that the remote control 500 cannot activate
 the arms 104. Referring now to FIG. 9, the mechanism for
 rotating the arms 104 can be seen. The motor 180, via a
 flexible belt 181, drives gear 182, which drives gear 184,
 which drives gear 186, which drives gear 188, which drives
 gear 190. Gear 190 is attached to the arm 104. To lower the
 cost and complexity of the mechanism, gears 184, 186, and
 188 are the same part. An optical emitter/receiver monitors
 the movement and location of gear 190 via a toothed wheel
 (not shown) attached coaxially to gear 190. Such a device is
 commonly referred to as an optical position encoding device
 throughout the industry. Therefore, it is known to one of
 ordinary skill in the art and does not need to be further
 described. The monitoring through the above described
 optical position encoding device allows the robot 100 to
 know the position of the arms 104. When the robot 100 is
 turned on, the arms 104 are calibrated by moving them
 through a range of motion that the robot 100 can track their
 position from the starting position.

To grip and hold an object, the arms 104 also contain a
 hand grip device. The hand grip device contains a first finger
 110 and a second finger 108. As shown in FIG. 1, the first
 finger 110 is stationary and has cavities 112 for holding a
 serving device (See FIG. 7). The second finger 108 opens
 and closes to grip and release an object. However, one of
 ordinary skill in the art will appreciate that the second finger
 108 may be stationary while the first finger 110 opens and
 closes. A spring closure mechanism biases the second finger
 108 in a closed position. As the mechanism is commonly
 known to one of ordinary skill in the art, the mechanism does
 not need to be further described. The spring closure mecha-
 nism will not apply more than five pounds of pressure to an
 object placed between the first finger 110 and the second
 finger 108. Limiting the pressure to five pounds will prevent
 damage to an object held between the first finger 110 and the
 second finger 108.

A separate motor operates to activate the second finger
 108. Referring now to FIG. 8, a leadscrew 152 on the shaft
 of the motor 150 turns gear 154, which turns gear 156, which
 turns gear 158. Each stage reduces the RPM and increases
 torque. The gear 158 has a pin on its underside which pulls
 a steel linkage which is attached by springs to the lever arms
 109 of the second finger 108. As the steel linkage is
 commonly known to one of ordinary skill in the art, the steel
 linkage does not need to be further described. This double-
 spring per can thus be forced open or shut against a spring
 force without damage to the mechanism.

The legs 106 are also connected with body 102. The legs
 106 provide lateral support to keep the body 102 elevated
 and substantially perpendicular to the ground. The legs 106
 also provide the ability for the robot 100 to move about.
 Each leg 106 contains a drive mechanism 300 to move the
 robot 100. The drive mechanism 300 located in each leg 106
 can move the robot forward, reverse, left and right and both
 forward and reverse directions, and can spin the robot in
 place by controlling the rotation of the center wheel 138.
 Counters on each drive mechanism 300 control the straight
 forward motion with the two drive mechanisms 300 in
 synchronization.

The drive mechanism 300 is illustrated in FIG. 10. The
 motor 306 has an attached pulley 307 to drive the pulley 302
 via the flexible belt 304. The pulley 302 has a small gear
 which also drives the center wheel 138. The small gear is a
 common toothed wheel which is commonly known to one of
 ordinary skill in the art. The flexible belt 304 provides
 tolerance for heavy loads which would otherwise damage a
 motor or gear train. Also, the flexible belt 304 reduces noise
 over using hard gears for first-stage reduction. A counter (not
 shown) mounted on the gear 310 counts the rotation of the
 center wheel 138 via an attached toothed wheel for indexing
 and monitoring speed. As the counter is a device which is
 commonly known to one of ordinary skill in the art, it will
 not be described further. Other optical position encoding
 devices can be used with wheel 138 as is known in the art.
 As the center wheel 138 is the only wheel propelled by the
 drive mechanism 300, the movement of the robot 100 is
 dependant solely on the center wheel 138. The front end
 wheel 120 and rear end wheel 121 rotate freely upon contact
 with a surface and provide lateral support to keep the body
 102 substantially perpendicular with the ground.

The robot 100 has several sensors to prevent the robot 100
 from running into obstacles and traveling off an edge. The
 sensors includes ambient light sensors 123, active infrared
 emitters 115, passive infrared sensor 114, motor sensors (not
 shown), a tilt sensor and an edge sensor (not shown but
 described later). As the motor sensor and the tilt sensor are
 commonly known to one of ordinary skill in the art, they will
 not be described herein.

The ambient light sensor 123 determines if the ambient
 area in front of the robot 100 is below a minimum illumina-
 tion. If the intensity of the ambient light is not enough to
 view objects through the video display 504 of the remote
 control 500 without additional light, an infrared mode of the
 video device 122 will be activated, allowing a user to see
 objects at night.

To help the robot 100 avoid bumping into obstacles and
 traveling off an edge, the robot 100 contains active infrared
 emitters 115, a passive infrared (PIR) sensor 114 and four
 edge sensors 107, described hereafter. Avoiding obstacles is
 an important function of the robot 100 so that the robot 100
 can operate autonomously. Each leg 106 contains three
 active infrared sensors 115. The PIR sensor 114 is located on
 the front of the body 102. The edge sensors 107 are located
 in the legs 106, whereby one sensor is located in each toe
 and heel of the leg 106.

The robot 100 contains six active infrared emitters 115,
 with three in each leg 106. Signals emitted by the active
 infrared emitters 115 are detected by signal receiving device
 located within housing 116. The three active infrared emit-
 ters 115 located in each leg 106 emits a signal at a different
 angle. The pattern is identical in both the legs 106. For
 example, if the three active infrared emitters 115 are aligned
 in a vertical pattern, the top emitter would emit a signal in

a substantially 90° angle from the surface of leg 106. Additionally, the middle emitter would emit a signal approximately 30° offset towards the ground from the top emitter. The bottom emitter would emit a signal approximately 30° offset towards the ground from the middle emitter. Since each emitter 115 emits a signal at a different angle, the signal will reflect off an object at different places in a room.

This pattern of active infrared emitters 115 allows for each emitter 115 to detect an object at a different distance or time. For example, since the top emitter emits a signal substantially parallel to the ground, the top emitter will indicate that an object is in front of the robot 100, but at a distance far away. As the middle emitter emits a signal toward the floor, the middle emitter will indicate that an obstacle is in front of the robot 100 and closer than if the top emitter would have detected the object. Similarly, as the bottom emitter substantially emits a signal toward the ground, the top or middle emitter may not detect an object very close. Thus, the bottom emitter, by not receiving a signal, will indicate that an object is directly in front of the robot 100 and that the obstacle is very near, such as an edge.

Each active infrared emitter 115 emits a signal. However, only one emitter 115 emits a signal at a time. The six emitters 115 time share the signal receiving device. By only allowing one active infrared emitter 115 to send a signal at a time, the signal receiving device knows which emitter 115 sent the signal. Thus, the robot 100 can determine if the object is far away, near or immediately in front of it. Further, as the emitters 115 continuously emit a signal, the robot 100 can monitor and update the position of objects and edges. With three emitters 115 located on each leg 106, the robot 100 can distinguish if the obstacle or edge is on the left or right side.

The PIR sensor 114 is a separate system from the active infrared emitters 115. The PIR sensor 114 does not emit a signal. Instead, the PIR sensor 114 detects heat. Normally, a passive infrared sensor is not able to detect an object emitting heat if the object is stationary because a typical passive infrared sensor detects a change in temperature. However, the robot 100 can detect a stationary object that emits heat because the PIR sensor 114 is mounted in housing 116, which continuously rotates through a range.

Referring now to FIG. 12, the motor 250 has an attached pulley 252 to drive the pulley 256 via the flexible belt 254. The pulley 256 drives the pulley 258, which drives the pulley 260, which drives the pulley 262, which drives the housing 116. Similar to the drive mechanism 300, this drive belt provides tolerance for heavy loads and reduces noise over using hard gears. An optical emitter/receiver (not shown and similar to these described above) monitors the movement and location of the gear that drives the housing 116. The PIR sensor 114 will detect heat signals as it moves through the range dictated by the housing 116. For example, as the housing 116 rotates through its range, the temperature differential between the person and the surrounding environment will be detected by the PIR sensor 114. The robot 100 will know the location of the person in relation to the robot 100 by the angle the housing 116 is at the moment the PIR sensor 114 detects the heat differential.

The edge detection system relies on feedback from the active infrared emitters 115, the signal receiving device, and an edge detection element 107 located in leg 106. The active infrared emitters 115 sequentially send out signals as previously described. When the signal receiving device detects an edge from the signal emitted by an active infrared emitter

115, the robot 100 will then slow down, thus allowing the edge detection element 107 in leg 106 to confirm that there is an edge. The edge detection element 107 is a leaf switch 111 connected with the front wheel 120 and the rear wheel 121. As the robot 100 moves slowly forward, if the front wheel 120 or the rear wheel 121 travels a predetermined distance downward, the leaf switch 111 will close and complete a circuit to send a signal to the robot 100 that there is an edge. Thus, the robot 100 will not continue to travel in that direction. Instead, the robot 100 will change direction and continue to operate autonomously. The edge detection element 107 also serves as a backup to the active infrared sensors 115 ability to detect an edge. For example, the signals sent by the active infrared emitters 115 will not reflect from a black carpet. Therefore, the signal receiving device will not detect an edge. In this case, the edge detection element 107 will be the first and only method to detect an edge.

The motor sensors located within the body 102 monitor current surges to the motors to tilt the body 102, rotate the arms 104, rotate the rotating platform 124, and drive the center wheel 138. If a surge in current exceeds a minimum threshold, the robot 100 will notify the user by speaking from its vocabulary (e.g., “ouch,” “stop it,” “that hurts,” “that’s heavy,” etc.).

Robot 100 has several modes by which the robot 100 can operate. Several modes allow the robot 100 to operate autonomously, while other modes require a user to remotely manipulate the robot 100. The mode settings include a remote control mode, a monitor mode, an automatic mode, a security mode, a greet mode and a demonstration mode.

When the automatic mode is selected, the robot 100 begins to move autonomously throughout the room. As explained above, the active infrared emitters 115 assist the robot 100 to avoid bumping into obstacles and traveling off an edge. While the robot 100 is moving throughout the room it will occasionally speak from the auto vocabulary, depending on sensor input. Simultaneously, the PIR sensor 114 scans the area in front of the robot 100 to detect a heat source. When the robot 100 detects a heat source, the rotatable platform 124 will turn toward the object and speak from its “roam” vocabulary (e.g., “Nice to see you again,” “How are you,” etc.).

The motor mechanism which drives the rotatable platform 124 is shown in FIG. 11. A motor has an attached pulley 200 to drive the pulley 202 via flexible belt 204. As the motor is commonly known to one of ordinary skill in the art, the motor will not be described further. The pulley 202 drives the pulley 206, which drives the pulley 208, which drives the pulley 209, which drives the pulley 210, which drives the pulley 212. The pulley 212 drives the rotatable platform 124. The pulleys 208, 209 and 210 are the same to lower the cost and complexity of the mechanism. The motor mechanism allows the rotatable platform 124 to rotate either left or right, up to 135°.

The robot 100 can also detect the location of a noise. Three microphones 117 are placed around the robot 100 at approximately 120° angles apart from each other. The microphones 117 can detect the phase difference in a sound detected so that the robot 100 can determine what direction the sound originated from. When a noise is detected, the robot 100 will turn its rotatable platform 124 towards the object as if it is speaking directly to the object.

The robot 100 can also provide security to a household. When the security mode is selected, the robot 100 stands still with minimum power consumption. When the microphones

117 on the robot 100 detect noise above a minimum threshold, the rotatable platform 124 turns towards the noise source and the PIR sensor 114 begins to scan. If a heat source is detected, the robot 100 turns on the light 118, the rotatable platform 124 turns towards the heat source, and the robot 100 makes an announcement from the security vocabulary. Further, the robot sends an alarm signal to the remote control device 500 to alert a user that an object has been detected.

Robot 100 can also greet people. When the greet mode is selected, the robot 100 scans with the PIR sensor 114 to search for a detectable object (e.g., a person). If a heat source is detected, the robot 100 turns the rotatable platform 124 towards the source and makes an announcement from the greeting vocabulary.

Robot 100 can also demonstrate many of its functions through a pre-programmed routine. When the demonstration mode is selected, the robot 100 performs several motions to display various functions that the robot can operate. For example, the robot will rotate its arms 104 through the full range of motion, tilt its body and speak.

The robot 100 can also be manipulated remotely by a user. When the remote control mode is selected, the robot 100 is manipulated remotely by a user via a remote control device 500 (See FIG. 13) or via the Internet.

Finally, when the monitor mode is selected, the drive mechanism 300 is disabled so that the robot cannot move. However, the robot 100 can transmit audio and video signals to the remote control device 500 so that a user can remotely view objects in front of the robot and hear sounds within the vicinity of the robot 100. A user is not limited to the range of remote control device 500 if the user is remotely manipulating the robot 100 via the Internet.

The robot 100 can also display moods to enhance or compliment the specific mode the robot 100 is operating in. The different moods are expressed by the eyes 128 and the mouth 126. The eyes 128 allow the robot 100 to express moods through different combinations of lighting. The eyes 128 contain several lights where each light emits at least one color. The lights maybe arranged in several combinations. The combination of lights may be activated to display at least one color. Specifically, the lights within eyes 128 consist of one blue light, two amber lights and two red lights. The preferred embodiment for the eyes 128 is such that the blue light is positioned in a forward position while the two red and two amber lights are positioned in a rearward position. A reflective surface is placed in the eyes 128 facing the amber and red lights so that the amber and red lights emit light in a forward direction to blend with the blue light. The color emitted from the eyes 128 can be any combination of the blue, amber, and red lights. The combination of lights activated depends on whether the robot 100 is in the night light mode, the monitor mode, the security mode, the remote control mode, the automatic mode or the greet mode.

When the robot 100 is in the night light mode, two amber and two red lights are activated and emitted from the eyes 128. When the robot 100 is in the monitor mode, one amber light is activated and emitted from the eyes 128 at all times. When the robot 100 is in the security mode, the lights activated depend on whether the robot 100 is talking or not talking. When the robot 100 is not talking, one blue light is activated and emitted from the eyes 128. When the robot 100 is talking, one blue light and two red lights are activated and emitted from the eyes 128.

When the robot is the remote mode, automatic mode or greet mode, the lights activated depend on whether the robot

100 is not talking, talking, tired, or tired and talking. When the robot 100 is not talking in either of these modes, one blue light and one amber light are activated and emitted from the eyes 128. When the robot 100 is talking, one blue light and two amber lights are activated and emitted from the eyes 128. When the robot 100 is tired, one blue light and one red light is activated and emitted from the eyes 128. Lastly, when the robot 100 is tired and talking, one blue light and two red lights are activated and emitted from the eyes 128.

To compliment all speech, the robot 100 also has a mouth 126 to express emotions. The mouth 126 consists of several rows of red LED's that can be individually activated. Depending on the sensor input and vocabulary spoken, the robot 100 can demonstrate emotions such as a smile, a frown, puzzled, surprise, concentration and thinking. When the robot 100 is speaking, the LED's continuously change in pattern.

Another feature of robot 100 is a low battery indicator 139 (See FIG. 2). The low battery indicator 139 contains five rectangular LED's on the back panel of the robot 100. When the robot 100 is fully charged, all five LED's are lighted. When the power level is down to one lighted LED, the robot 100 has a vocabulary to indicate that the power is low and the robot 100 needs recharging. As the robot 100 detects that the battery becomes discharged, the robot 100 will reduce its functions to preserve power in the following order: first, the video functions; then, the audio functions; then, the locomotion functions will be eliminated. The remote control device 500 also has a low battery circuit which includes an audio power display and power cutoff. The power cutoff function is very important as lead-acid batteries will last through many more discharge cycles if they are not fully discharged with each use.

The control block diagram for the robot 100 is shown in FIG. 16. As shown, there are several microcontroller units (MCU) 400 that coordinate all the functions of the robot 100. The MCU 400 consists of several, independent integrated circuits to control different functions of the robot. As explained above and illustrated by FIG. 16, the active infrared emitters 115 and the PIR sensor 114 are independently controlled.

Referring now to FIG. 13, the remote control device 500 is used to manipulate the robot 100 remotely. The remote control device 500 is a separately powered device from the robot 100. An on/off button 328 may be depressed to turn the remote control device 500 on and off. The remote control device 500 contains a joystick 502, video display 504, a microphone 506, a transmitter/receiver 508 and several controls by which a user can manipulate the robot (which will be disclosed later in this application). The joystick 502 is at a height suitable for use with the single thumb of a user. The joystick 502 has eight compass points to translate motion of the robot 100. The eight compass points include left forward, straight forward, right forward, spin left, spin right, left backward, straight backward, and right backward. When any forward position of the joystick 502 is engaged for more than three seconds the robot 100 will increase speed in the direction engaged, limited by a maximum speed.

The video display 504 allows the user to remotely view the area in front of the robot 100. The robot 100 has a video device 122 which is located on the rotatable platform 124. The image transmitted by the video device 122 is displayed in the video display 504. By turning the rotating platform 124 or moving the robot 100 in a different direction, a user may see a different area of the room. The contrast knob 536

helps the user adjust the contrast of the video display **504** to optimize the image displayed. To conserve battery power, the video display **504** may be turned off by depressing the display power button **526**. Even though the video display **504** is off, the robot **100** can still be manipulated by the remote control **500**.

The microphone **506** allows a user to transmit his voice to the robot **100** so that the user's voice is projected from the robot **100**. The remote control **500** has three voice input buttons **510**, **512** and **514**. By depressing and holding down any of the voice input buttons, a user may speak into the microphone **506** and the voice will be transmitted to the robot **100**. The voice input button **510** allows the user's voice to be transmitted to the robot **100**. The voice input buttons **512** and **514** activate an audio circuit which distorts the user's voice before it is transmitted to the robot **100**. Thus, the user's voice projected from the robot **100** is disguised. The voice input buttons **512** and **514** distort the user's voice in a different manner. In addition to transmitting your voice to the robot **100**, the remote control **500** can receive sounds detected by the robot **100**. The microphones **117** on the robot **100** detect surrounding noise and transmit it back to the remote control **500** so that a user may hear them. The volume control knob **534** allows the user to turn the volume of the noise up or down.

The transmitter/receiver **508** has two antennas. First, a 2.4 GHz antenna **552** sends audio and video signals from the robot **100** to the remote control device **500**. The second antenna is a 900 MHz antenna **554** that sends control signals from the remote control device **500** to the robot **100**. 900 MHz and 2.4 GHz are common frequencies by which many household devices operate on. To insure that the remote control device **500** will not interfere with other devices in the house (e.g., a cordless phone) each antenna has additional channels which the user may select. Specifically, the 2.4 GHz antenna **552** has two channels and the 900 MHz antenna **554** has three channels a user may select to avoid interfering with other similar devices in the house (each cordless phone).

The robot **100** can perform many functions. Several of the functions include tilting the body **102**, rotating the arms **104**, gripping an object, rotating the rotatable platform **124**, and moving the robot **100**. The body **102** can tilt 180° forward 30° rearward. Tilting the body **102** forward is accomplished by pressing control button **550**. Tilting the body **102** rearward is accomplished by pressing control button **538**. By pressing and holding either button, the body **102** will continue to rotate, stopping when the button is released or the body **102** reaches its maximum tilt angle.

The arms **104** can rotate through many positions, including two "serve" positions which are located at the 90° and the 180° positions from rest (See FIG. 7). By depressing briefly the up direction button **540** or the down direction button **548**, the arms **104** will increment to the next preset position in the direction indicated. Longer button depressions will control motion of the arms **104** manually, stopping at a position when the button is released. Both the up direction button **540** and the down direction button **548** are divided into a left and right half, whereby the right half controls the right arm **104** and the left half controls the left arm **104**. Thus, both arms **104** can be controlled independently of the other.

To grip an object, the second finger element **108** can move to a width opening of approximately 75 millimeters away from the first finger element **110**. The second finger element **108** can be opened and closed via the hand control button

544 on the remote control **500**. Similar to the direction buttons, by quickly depressing the hand control button **544**, the second finger element **108** will move to the next preset position. As the motor **150** that controls the movement of the second finger element **108** only rotates in one direction, the second finger element **108** simply cycles through an open and close position. By holding down the hand control button **544** is also divided into a left and right portion. The left half of the hand control button **544** controls the left hand and the right half of the hand control button **544** controls the right hand grip. Thus, the hand grips can be controlled independently. Thus, holding down the hand control button **544** cycles the second finger element **108** through the entire range of motion. The second finger element **108** is also clutched in both directions.

The serving positions of the arms **104** can be automatically accessed by depressing serving button **530**. Each time the serving button **530** is depressed, the following positions of the arms **104** are achieved: First, the right arm **104** rotates to a 90° position. Second, the right arm **104** rotates to a 180° position. Third, the left arm **104** rotates to a 90° position. Fourth, the right arm **104** returns to the 90° position. Fifth, the right arm **104** returns to the 180° position. Sixth, the left arm **104** rotates to the 180° position.

The rotatable platform **124** can also be controlled remotely by depressing the left rotate button **542** and the right rotate button **546**. The rotatable platform **124** can rotate approximately 135° in either direction. By intermittently depressing either the left control button **542** or the right control button **546** the rotatable platform **124** will turn incrementally. If the rotatable platform **124** is not at the center position when the drive control is activated, the rotatable platform **124** will automatically return to the center/forward position. This function allows the user to view where the robot **100** is traveling.

The remote control **500** can also be used to select which mode the robot **100** will operate. When the mode button **516** is selected, the robot **100** enters into the automatic mode. When the mode button **518** is selected, the robot **100** enters the monitor mode. When the mode button **520** is selected, the robot enters the security mode. When the mode button **522** is selected, the robot **100** enters the greet mode. When the mode button **524** is selected, the robot **100** enters the remote control mode. If the robot **100** is operating in an autonomous mode, the user may depress the mode button **524** to end the autonomous mode and then the robot **100** can be controlled again by the remote control device **500**.

The remote control device **500** can also activate the light **118**. If it is dark within the room and a user wishes to provide additional light in front of the robot **100**, the user may do so by depressing the light button **532**. By depressing the light button **532** once, the light **118** is turned on. Depressing the light button **532** a second time activates the bright setting of the light **118**. Depressing the light button **532** a third time turns the light **118** off.

Referring now to FIG. 17, a block diagram illustrates the controls of the remote control **500**. The microcontroller units (MCU) **450** independently receive signals from the keyboard and joystick. These signals are then sent to the 900 MHz transceiver **554** for transmitting to the robot **100**. FIG. 17 also shows that signals received by the microphone **506** are sent to the voice shifting device and then to the 900 MHz transceiver **554** and finally transmitted to the robot **100**.

There are several controls which are located on the robot **100** and not on the remote control **500**. For example, a user may press and hold the message button **142** located on the

back of the robot **100** to record a message for up to fifteen seconds. Once the message is recorded, the message button **142** may be pressed again to hear the recorded message played back. In addition, the find remote button **143** sends an announce signal to the remote control **500** whereby the remote control **500** will make a noise allowing the user find the remote control device **500**. The power button **144** is also located on the back of the robot **100**. The power button **144** can be pressed to turn the robot **100** on and off. Further, if the user presses and holds the power button **144** for approximately two seconds the robot will enter the demonstration mode.

The foregoing description of preferred embodiments of the present invention has been provided for the purposes of illustration and description. It is not intended to be exhaustive or to limit the invention to the precise forms disclosed. Obviously, many modifications and variations will be apparent to the practitioner skilled in the art. The embodiments were chosen and described in order to best explain the principles of the invention and its practical application, thereby enabling others skilled in the art to understand the invention for various embodiments and with various modifications that are suited to the particular use contemplated. It is intended that the scope of the invention be defined by the following claims and their equivalence.

What is claimed is:

1. A robot for gripping objects, comprising:
 - a body;
 - an arm having a first end and a second end, the arm movably attached to the body at the first end;
 - a stationary finger integrally formed with the arm at the second end of the arm, the second end distal from the first end;
 - a moveable finger movable relative to the stationary finger; and
 - a motor within the arm;
 wherein the motor rotates in a single direction to move the moveable finger between a closed and an open position, thereby allowing the an object to be gripped between the stationary and moveable fingers.
2. The robot according to claim 1, further comprising a spring mechanism that biases the second finger in the closed position.
3. The robot according to claim 2, wherein:
 - the movable finger includes a lever arm that extends into the arm;
 - the motor rotates a lead screw;
 - the robot further includes first, second and third gears within the arm, said third gear including a pin on its underside attached through at least a linkage to said lever arm; and
 - rotation of said lead screw rotates the first gear, which in turn rotates the second gear, which in turn rotates the third gear, which in turn causes the linkage to pull the lever arm thereby moving the moveable finger from the closed position to the open position.
4. The robot according to claim 1, wherein the stationary finger includes a cavity to accept a serving device.
5. The robot according to claim 4, wherein the serving device comprises a tray.
6. The robot according to claim 1, wherein the stationary finger includes a first cavity and a second cavity spaced about 45 degrees apart from one another, the first cavity to accept a serving device when the arm is extended in front of the body in a generally horizontal position, the second cavity

to accept a serving device when the arm is extended above the body in a generally vertical position.

7. The robot according to claim 6, wherein the stationary finger includes a third cavity spaced about 90 degree apart from the first cavity, the third cavity to accept a serving device when the arm is extended behind the body in a generally horizontal position.

8. The robot according to claim 1, wherein the arm and the movable finger are manipulated in accordance with signals received by the robot from a remote control device.

9. The hand grip device according to claim 8, wherein the stationary finger includes a first cavity and a second cavity spaced about 45 degrees apart from one another, the first cavity to accept a serving device when hand grip is in a generally horizontal position, the second cavity to accept a serving device when the hand grip is in a generally vertical position.

10. A hand grip device for a robot, the hand grip device comprising:

- a stationary finger; and
 - a moveable finger that moves relative to the stationary finger;
- wherein the moveable finger cycles through an open and closed position as a motor rotates in a single direction, thereby allowing an object to be gripped between the stationary and moveable fingers.

11. The hand grip device according to claim 10, further comprising a spring mechanism that biases the second finger in the closed position.

12. The hand grip according to claim 11, wherein the movable finger includes a lever arm; and wherein the motor rotates a lead screw, which in turn rotates a gear system, which in turn causes the lever arm to be pulled, thereby moving the moveable finger from the closed position to the open position.

13. The hand grip device according to claim 10, wherein the stationary finger includes a cavity to accept a serving device.

14. The hand grip device according to claim 13, wherein the serving device comprises a tray.

15. The hand grip device according to claim 10, wherein the moveable finger is remotely controllable using a remote control device.

16. A hand grip device for a robot, the hand grip device comprising:

- a stationary finger;
 - a moveable finger that is moveable between an open position and a closed position, said moveable finger including a lever arm;
 - a spring closure mechanism to bias the moveable finger in the closed position;
 - a motor that rotates a lead screw; and
 - a gear system attached through at least a linkage to said lever arm;
- wherein rotation of said lead screw rotates the first gear, which in turn rotates the gear system, which in turn causes the linkage to pull the lever arm thereby moving the moveable finger from the closed position to the open position.

17. The hand grip device according to claim 16, wherein the stationary finger includes a cavity to accept a serving device.

18. The hand grip device according to claim 17, wherein the serving device comprises a tray.

19. The hand grip device according to claim 16, wherein the stationary finger includes a first cavity and a second

13

cavity spaced about 45 degrees apart from one another, the first cavity to accept a serving device when hand grip is in a generally horizontal position, the second cavity to accept a serving device when the hand grip is in a generally vertical position.

14

20. The hand grip device according to claim **16**, wherein the moveable finger is remotely controllable using a remote control device.

* * * * *